

Dueffe 2000 S.r.l.  
Via Borghetto Mad.del Pozzo, 7  
I-00136 ROMA

## Diagnostic Report Warranty Check

Page 1 of 2

**Number:**  
45406728

**Diagnosis date:**  
26/01/2023

Pos.	Art.no.	Description	Serial Number
110	7220AA	HOPKINS® Telescope 0°, 3 mm, 14 cm	100CG2

### Description of customer:

Bad vision

Description of customer confirmed: Yes

### Diagnostic Report

Result	Inspection points	Comment
✘	Optical lens system	Is crushed
✘	Distal tip	is mechanically damaged
✘	Distal cover glass	shows remains
✘	Soldered joint	is damaged
✘	Shaft	is bent
✔	Light guide	
✔	Light connector	
✔	Ocular shell	

Goods supplied in accordance with our General Conditions for the Sale and Supply of goods as published on [www.karlstorz.com](http://www.karlstorz.com)

Office Address:  
KARL STORZ SE & Co. KG  
Dr.-Karl-Storz-Straße 34  
78532 Tuttlingen/Germany

Phone: +49 7461 708-0  
Fax: +49 7461 708-105  
E-Mail: [info@karlstorz.com](mailto:info@karlstorz.com)

[www.karlstorz.com](http://www.karlstorz.com)

Bank Accounts:  
Volksbank Schwarzwald-Donau-Neckar eG  
SWIFT: GENO DES1TUT  
IBAN: DE97 6439 0130 0000 7720 03

Commerzbank AG Tuttlingen  
SWIFT: COBA DE FF 643  
IBAN: DE69 6438 0011 0271 3305 00

Kreissparkasse Tuttlingen  
SWIFT: SOLA DES 1 TUT  
IBAN: DE79 6435 0070 0000 0013 22

Deutsche Bank AG Tuttlingen  
SWIFT: DEUT DESS653  
IBAN: DE09 6537 0075 0211 6390 00

Limited Partnership:  
KARL STORZ SE & Co. KG  
Dr.-Karl-Storz-Straße 34  
78532 Tuttlingen/Germany

Place of Business: Tuttlingen  
Commercial Register:  
Stuttgart HRA 450442

VAT-ID-No. DE 142931059  
WEEE Reg.-No. DE 74465858

Unlimited Partner:  
KARL STORZ Verwaltungs SE  
Dr.-Karl-Storz-Straße 34  
78532 Tuttlingen/Germany

Place of Business: Tuttlingen  
Commercial Register: Stuttgart HRB 762524

Managing Director:  
Karl-Christian Storz  
Chair of the Supervisory Board:  
Dr. h. c. mult. Sybill Storz

**Damages**

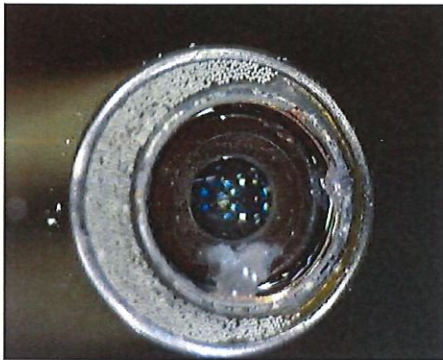
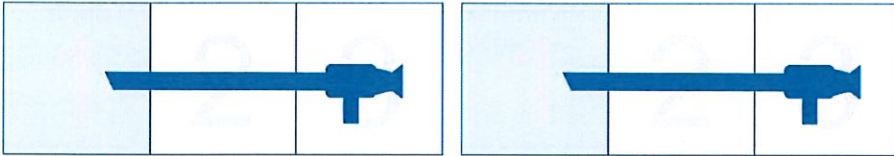

Fig. 1



Fig. 2

**Warranty decision**

Warranty decision:

Warranty not granted

**Reason for warranty decision:**

The diagnosed damages are not caused by a product defect.